

Protect Your Natural Gas Meter This Winter

Heavy snow and ice can damage natural gas meters or create hazardous leaks.

While the best option is to protect your meter with a snow shelter, there are other easy ways to keep an unsheltered meter safe:

Be aware of overhead snow and ice

Allow vents to exhaust properly

Don't bury your meter and vents

Maintain a clear path to meter

Keep meters free of snow and ice by using a broom and not a shovel

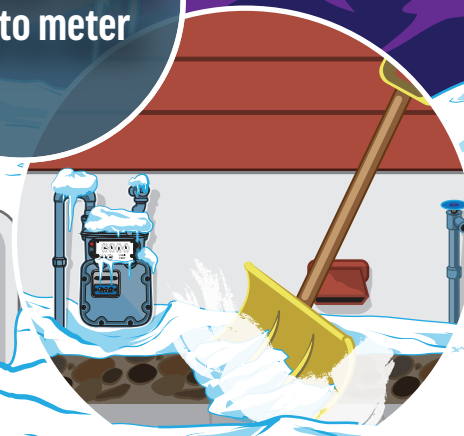
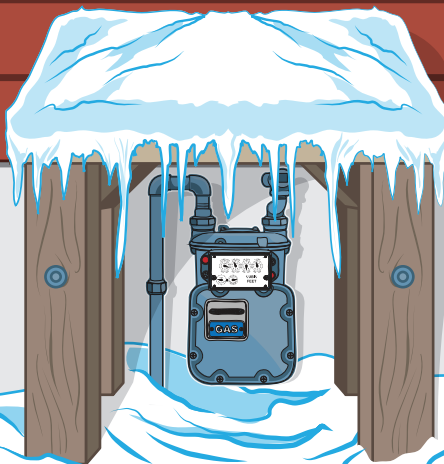

If you suspect a natural gas leak, leave the area immediately and call **911** and Southwest Gas at **877-860-6020**. Visit swgas.com/safety for more tips.

